

SITE PLAN

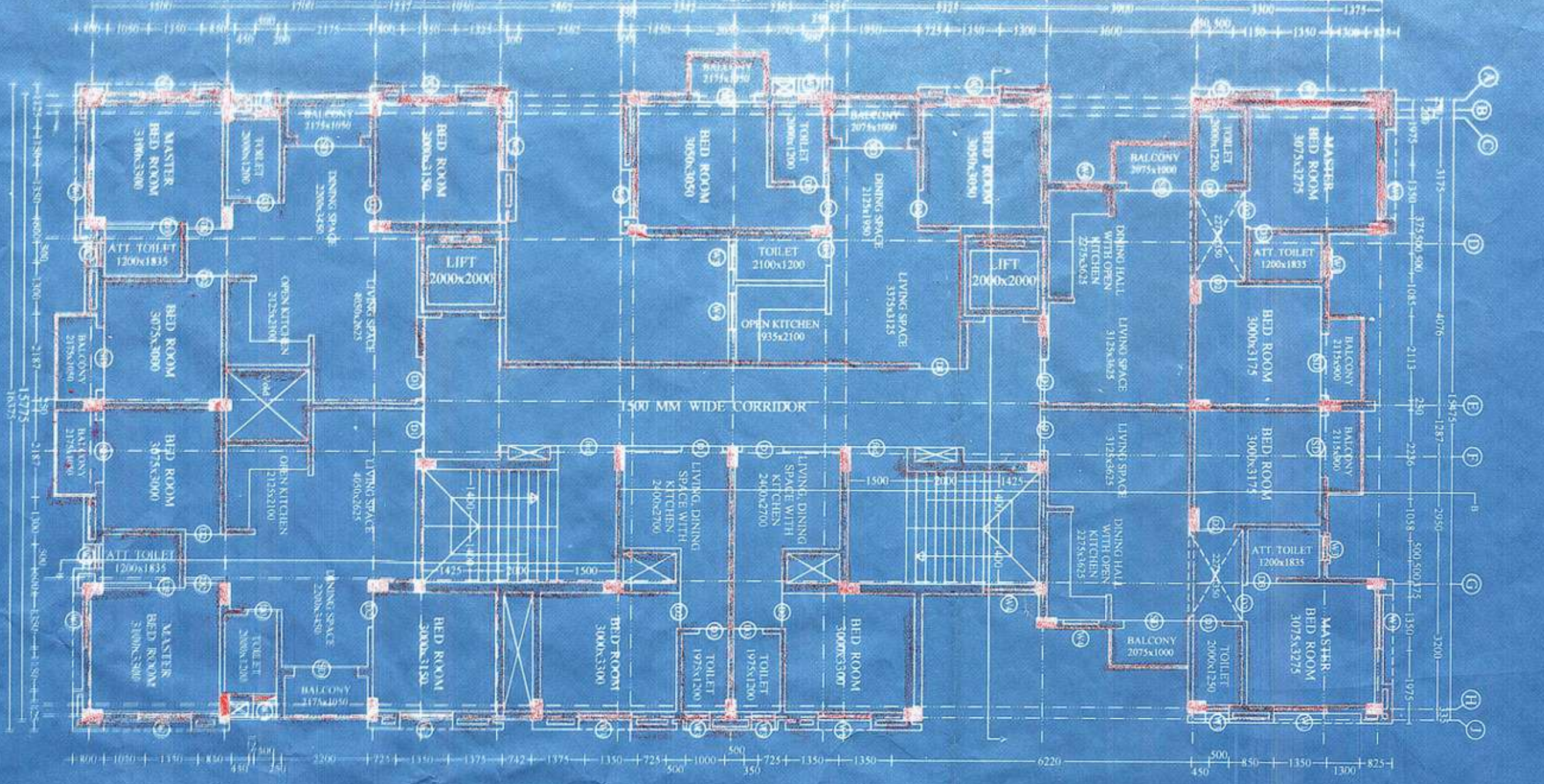

TYPICAL FLOOR PLAN

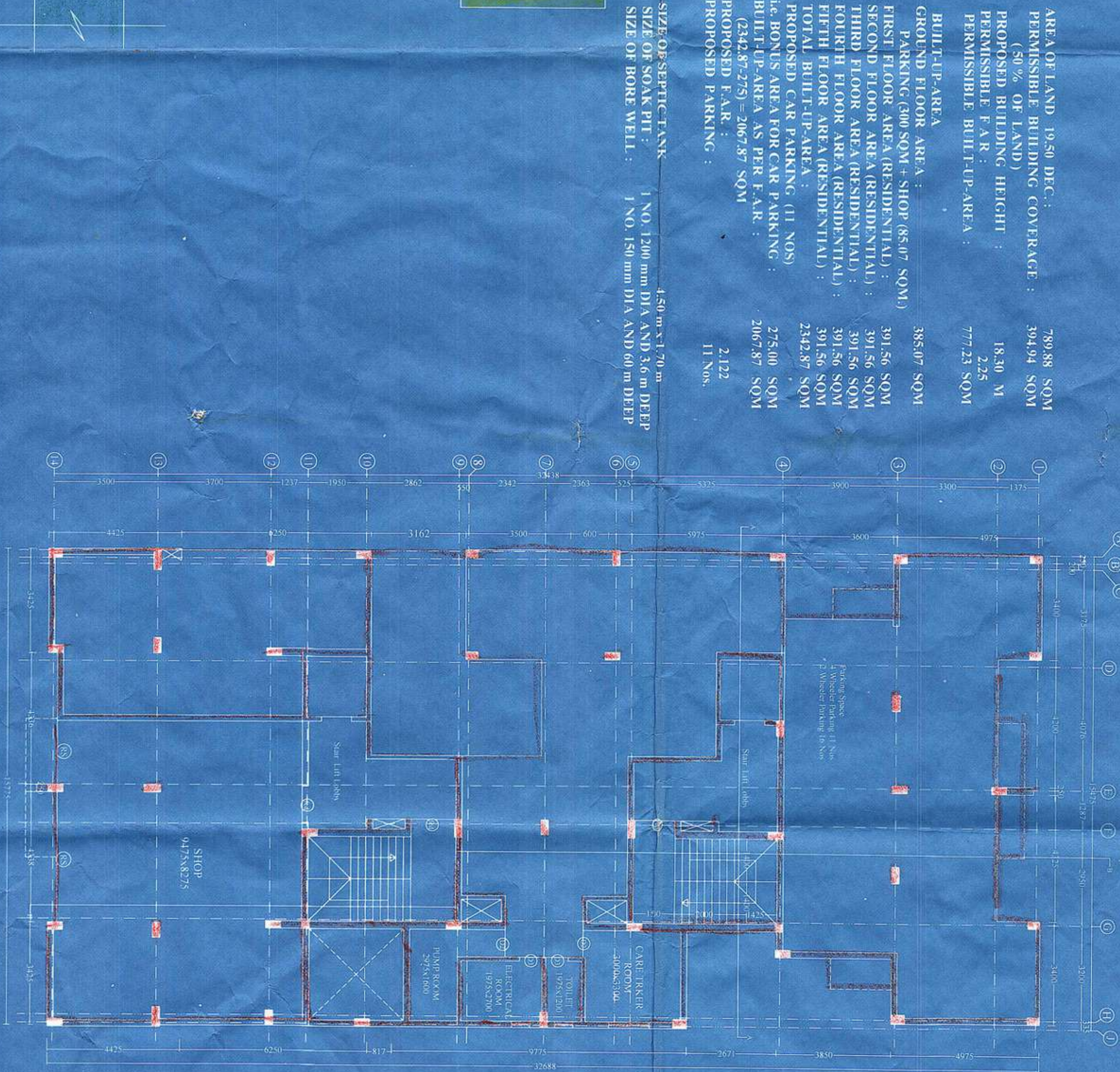

GROUND FLOOR PLAN

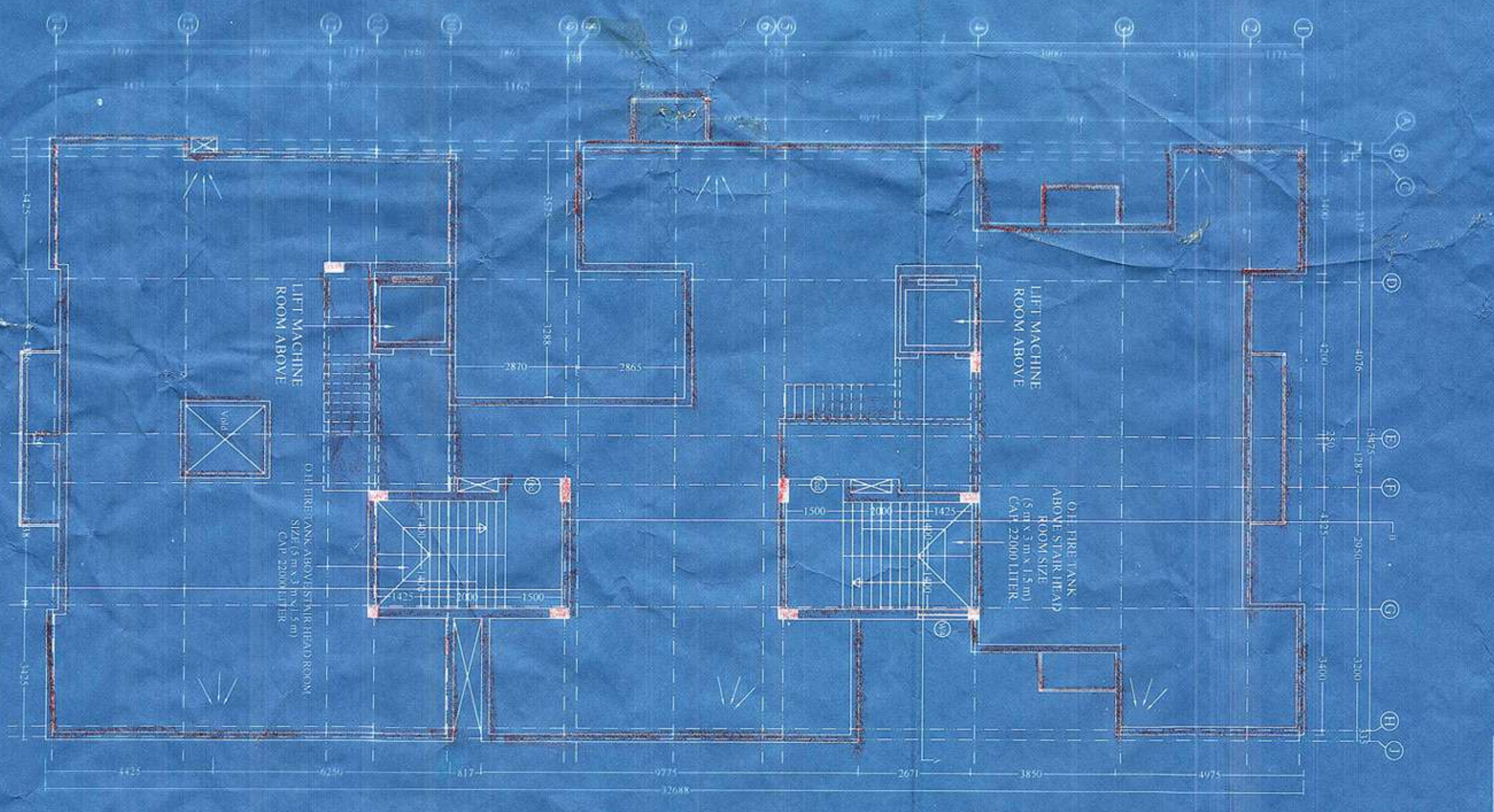

ROOF PLAN

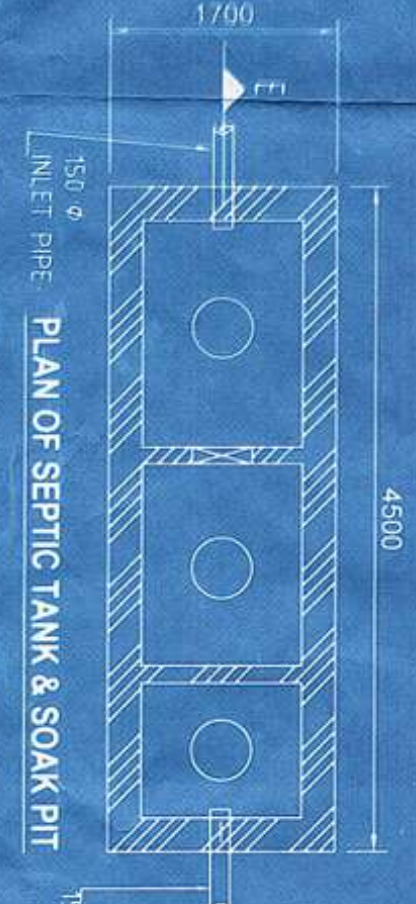

PLAN OF SEPTIC TANK & SOAK PIT

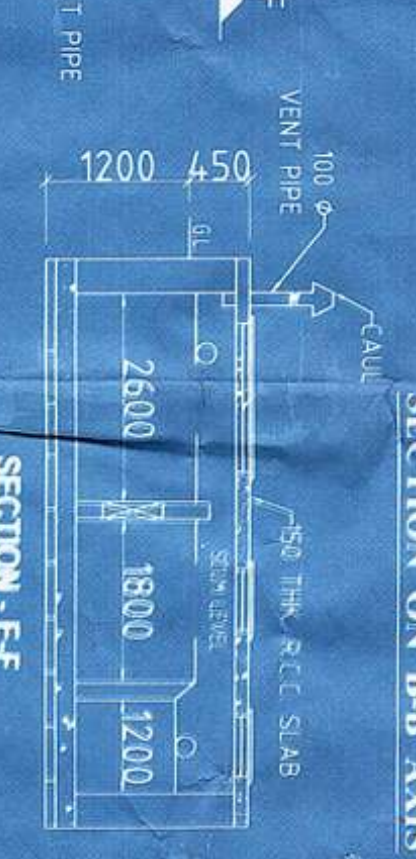

SECTION E-F



SECTION G-H



SECTION I-J



SECTION K-L



SECTION M-N



SECTION O-P

AREA: LAND 1050 SQM
 PERMISSIBLE BUILDING COVERAGE : 18.00 % OF LAND HEIGHT : 18.00 M
 PROPOSED F.F.R. HEIGHT : 2.25
 BUILDING HEIGHT : 77.721 SQM
 BUILDING AREA : 388.07 SQM
 GROUND FLOOR AREA : 109.467 SQM
 FIRST FLOOR AREA (RESIDENTIAL) : 391.56 SQM
 SECOND FLOOR AREA (RESIDENTIAL) : 391.56 SQM
 THIRD FLOOR AREA (RESIDENTIAL) : 391.56 SQM
 FOURTH FLOOR AREA (RESIDENTIAL) : 391.56 SQM
 FIFTH FLOOR AREA (RESIDENTIAL) : 391.56 SQM
 PROPOSED CAR PARKING : 243.83 SQM
 LE. BORN'S AREA FOR CAR PARKING : 275.00 SQM
 BUILDING AREA FOR CAR PARKING : 206.37 SQM
 PROPOSED CAR PARKING : 212
 11 Nos.

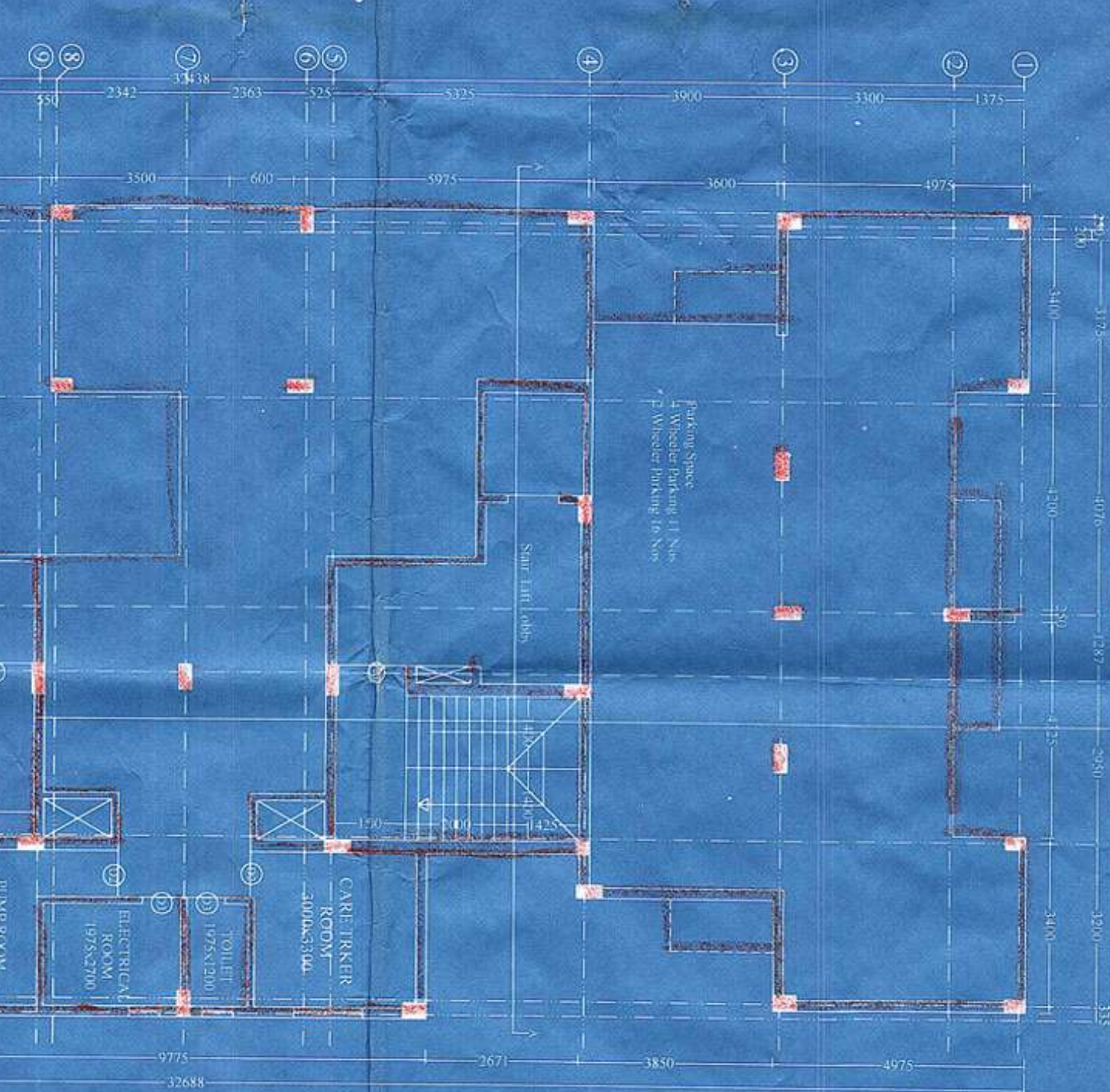

SIDE ELEVATION

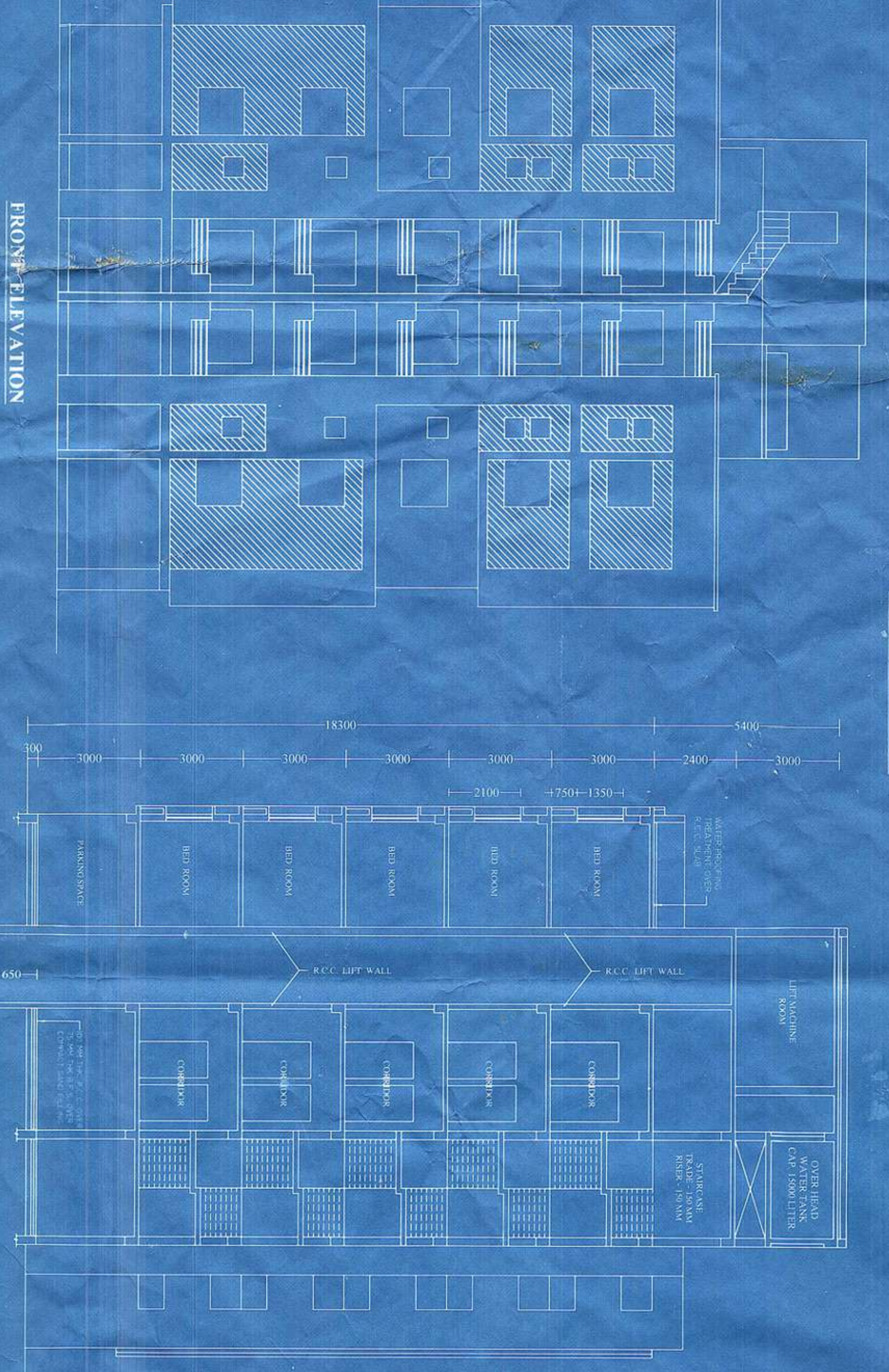

FRONT ELEVATION

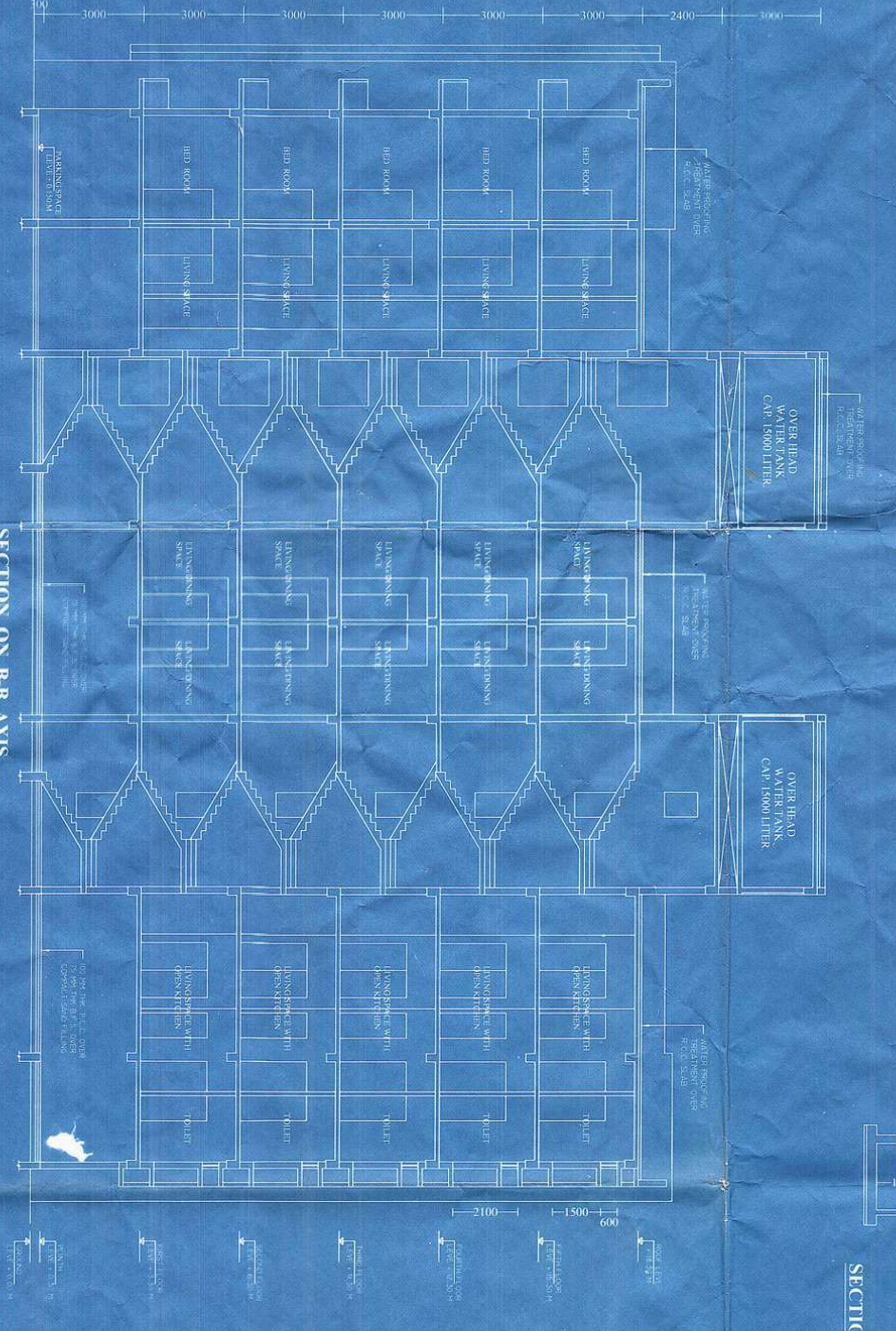

SECTION ON A-A AXIS

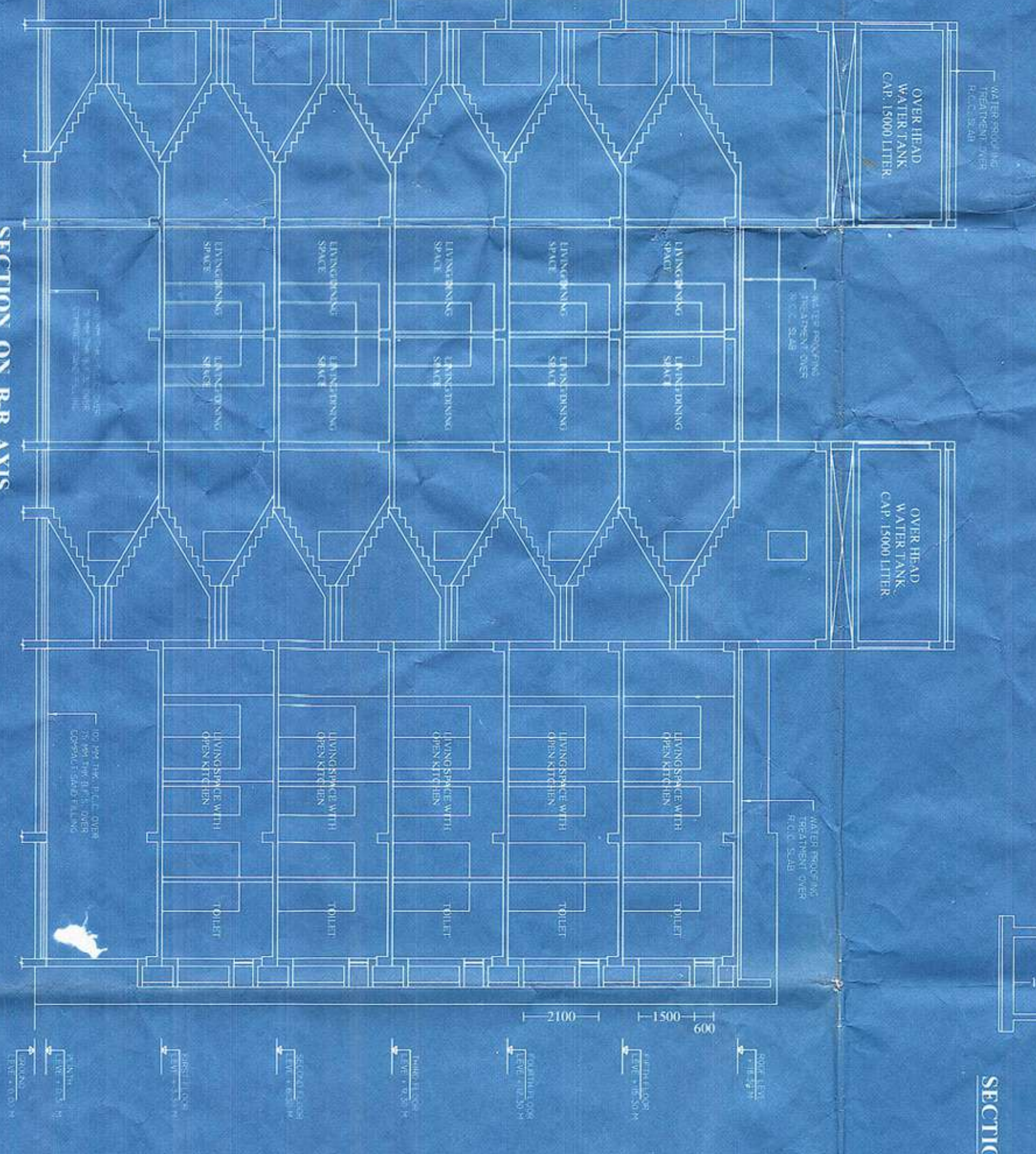

SECTION ON B-B AXIS



SECTION ON C-C AXIS



SECTION ON D-D AXIS

PROPOSED PLAN SHOWING OF PROPOSED G+5 STORIED
 RESIDENTIAL APARTMENT OF SRI SULOY RANJAN BHOWMIK,
 S/O - LATE CHITTARANJAN BHOWMIK OF GHORADHARA, AT
 MOUZA - JANGAL KHAS, TL. NO.-395, KHITAN NO.-437, R.S.
 PLOT NO.-663, L.R. PLOT NO.-1007, P.S.+DIST. - JHARGRAM
 WITH IN JHARGRAM MUNICIPALITY AREA.

TITLE -
 SITE PLAN, GROUND FLOOR PLAN, TYPICAL FLOOR PLAN,
 ROOF PLAN, FRONT & SIDE ELEVATION, SECTION - A-A & B-B.

SCALE - 1:100, 1:250



SCHEDULE OF DOOR AND WINDOW			
MARK	SIZE OF OPENING	SILL LEVEL	LINTEL LEVEL
D1	1050X2150		2150
D2	900X2150		2150
D3	750X2150		2150
SD	1500X2150		2150
RS	4325X2750		Beam Bottom
FCD	1200X2150		2150
W1	1350X1350	800	2150
W2	1200X1350	800	2150
W3	500X500	1650	2150
W4	750X1050	1100	2150
GL	1200X2750		Beam Bottom

Signature of Owner

Signature of Architect

Signature of Geo. Tech. Engineer

Signature of Structural Engineer

DESIGN & DRAWING BY : PRAASUN DUTTA & SAPTARSHI KAR

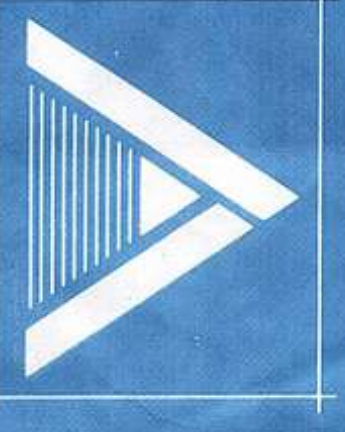

OFFICE : 222, KITTIA PARK LANE, KOLKATA- 700050
 E-mail : prasan@vsnl.com
 prasad@vsnl.com
 CONTACT NO. : 798078288, 700356885